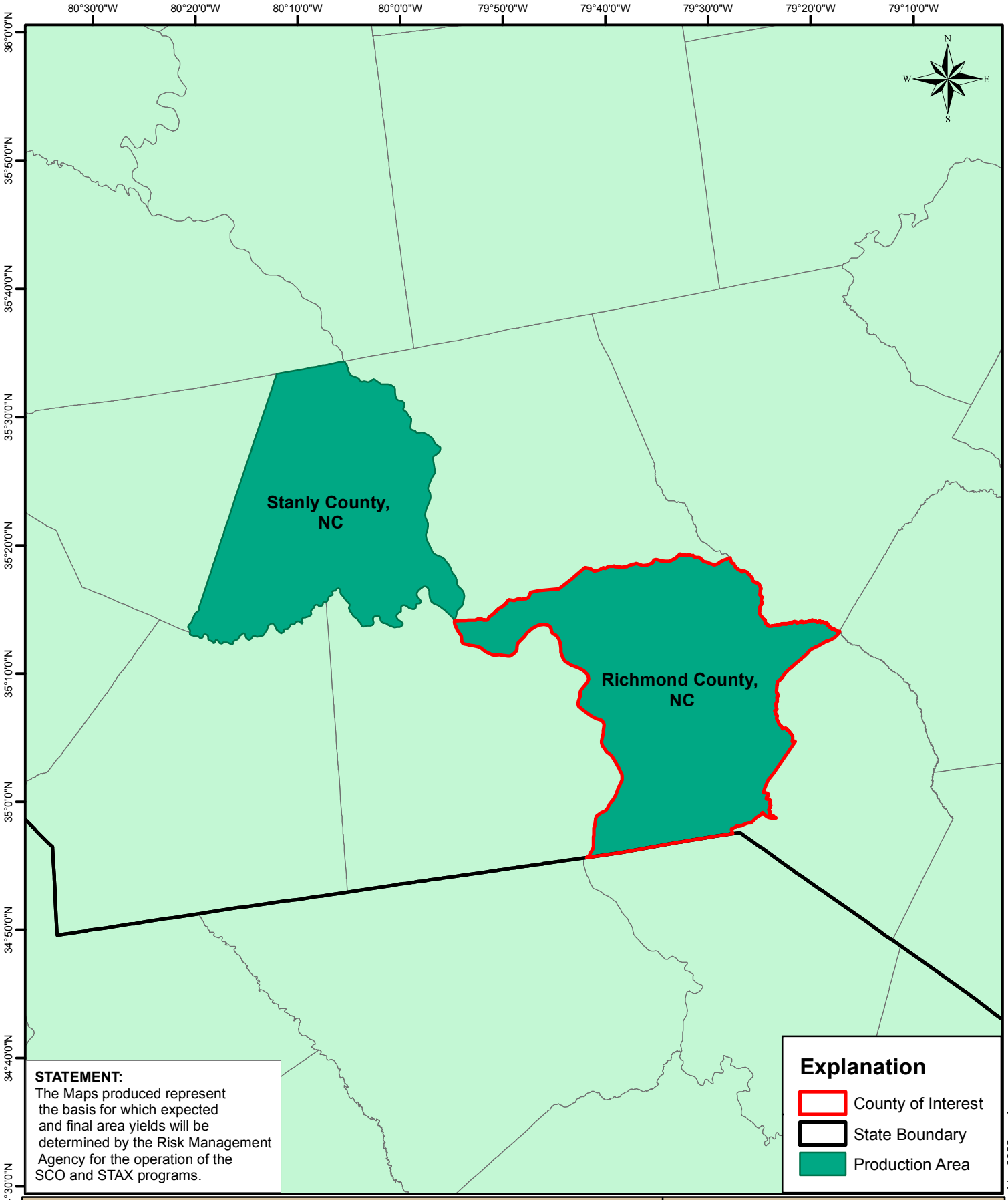

STATEMENT:
The Maps produced represent the basis for which expected and final area yields will be determined by the Risk Management Agency for the operation of the SCO and STAX programs.

NON-IRRIGATED COTTON STAX/SCO COVERAGE
Richmond County, North Carolina

Coordinate System: Albers
Central Meridian: 96°0'0"W
1st Std Parallel: 29°30'0"N
2nd Std Parallel: 45°30'0"N
Latitude of Origin: 23°0'0"N
Metadata:
County Files - ESRI State and County Files 2013
STAX Coverage - USDA - RMA
September 2014

USDA

Document Path: C:\workng\working0922.mxd