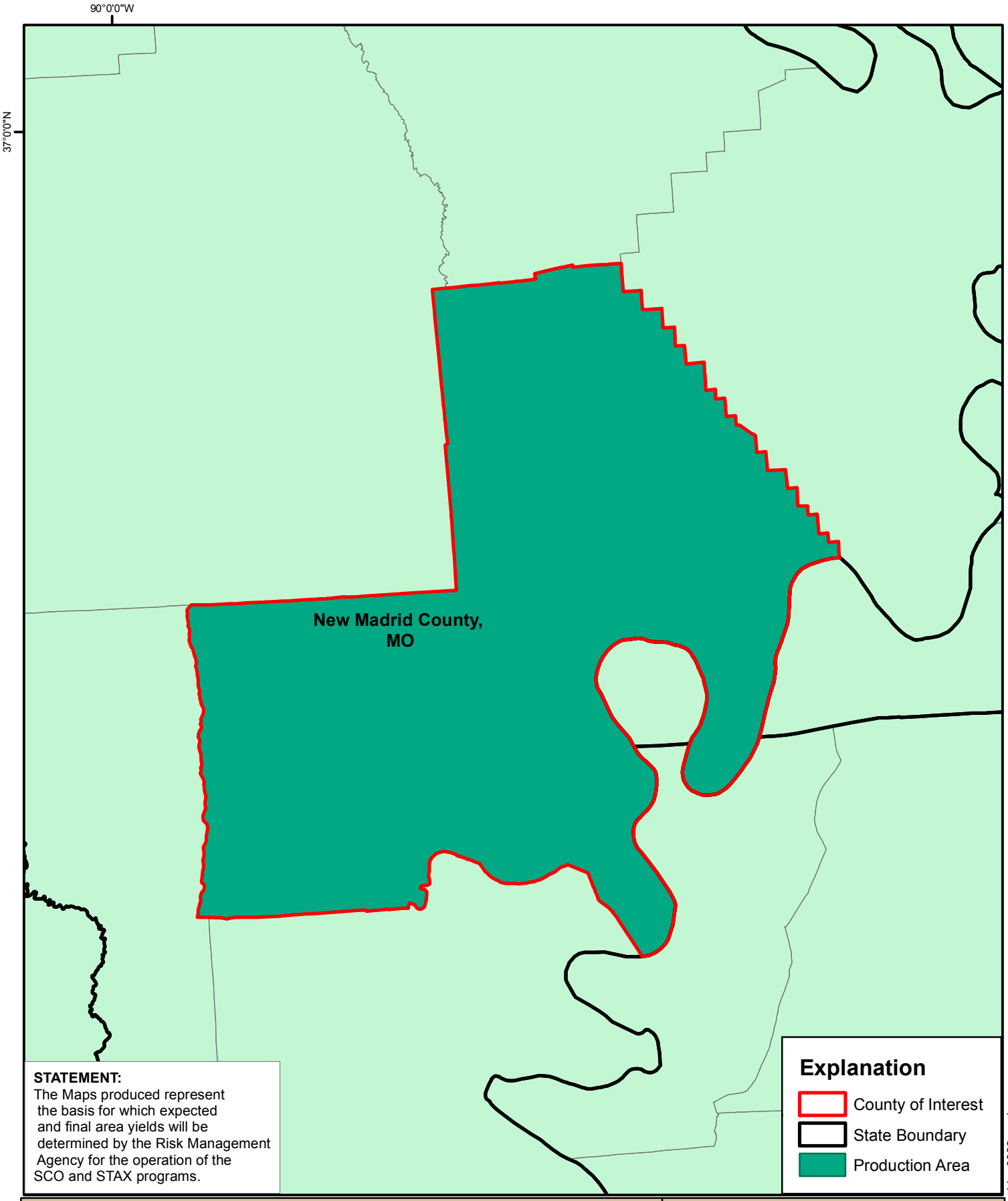

STATEMENT:
The Maps produced represent the basis for which expected and final area yields will be determined by the Risk Management Agency for the operation of the SCO and STAX programs.

N
W E
S

NON-IRRIGATED COTTON STAX/SCO COVERAGE
New Madrid County, Missouri

Coordinate System: Albers
Central Meridian: 96°0'0"W
1st Std Parallel: 29°30'0"N
2nd Std Parallel: 45°30'0"N
Latitude of Origin: 23°0'0"N
Metadata:
County Files - ESRI State and County Files 2013
STAX Coverage - USDA - RMA
September 2014

USDA

Document Path: C:\workng\working0922.mxd